





İLÇEMİZ ESENTEPE MAHALLESİ

219 ADA 283, 284, 285, 286, 287, 288, 289, 290, 291, 292, 293, 294, 295, 296, 297, 298, 299, 319, 326 PARSEL İLE İHDAS İLE OLUŞAN 219 ADA 348, 349 PARSELLERİN BULUNDUĞU 0,68 HEKTARLIK ALANA AİT İMAR UYGULAMA PLANI

DODURGA ESENTEPE MAHALLESİ
(18. Madde arazi ve arsa düzenlemesi)
DÜZENLEME SINIR KROKİSİ
(3 nolu düzenleme sahası)

	düzenleme sınırı
	imar parselleri
	kadastro parselleri
	ihdas

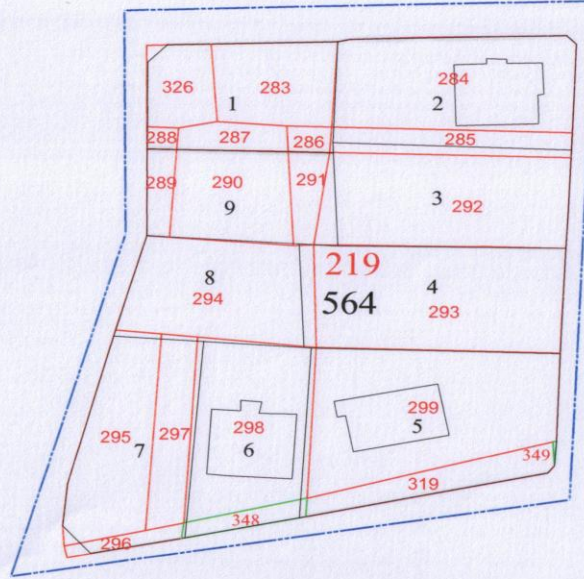

NoktaNo	Y	X
D1	400528.415	4525254.635
D2	400525.631	4525167.808
D3	400441.209	4525153.787
D4	400458.139	4525213.424
D5	400457.682	4525252.351

Ada	Parsel	Noktalar	HesapAlan
U3		D1,D2,D3,D4,D5	6769.46

ELİPSOİD : GRS80
DATUM : ITRF96
BAŞLANGIÇ EPOKU : 2005.00
PROJEKSİYON : UTM(36-3)

ADI SOYADI	DÜZENLEYEN	UYGUNDUR
		BELEDİYE
		KONTROL EDEN
	Fatih ATEŞ Harita ve Kadastro Müh. Oda Sicil No:5027	Ayhan ATMACA Fen-İmar İşl.Müh.
TARİH		
İMZA	